O ICMS[1] é a maior fonte de receita do Estado e representa mais de 80% das receitas tributárias.

Dos valores arrecadados pelo Estado, **25% são repassados aos municípios por força constitucional**. Do valor restante, **20% são repassados ao FUNDEB**. Além disso, são deduzidas as restituições e/ou devoluções aos contribuintes.

[1] Inclui os juros, as multas e a dívida ativa do ICMS

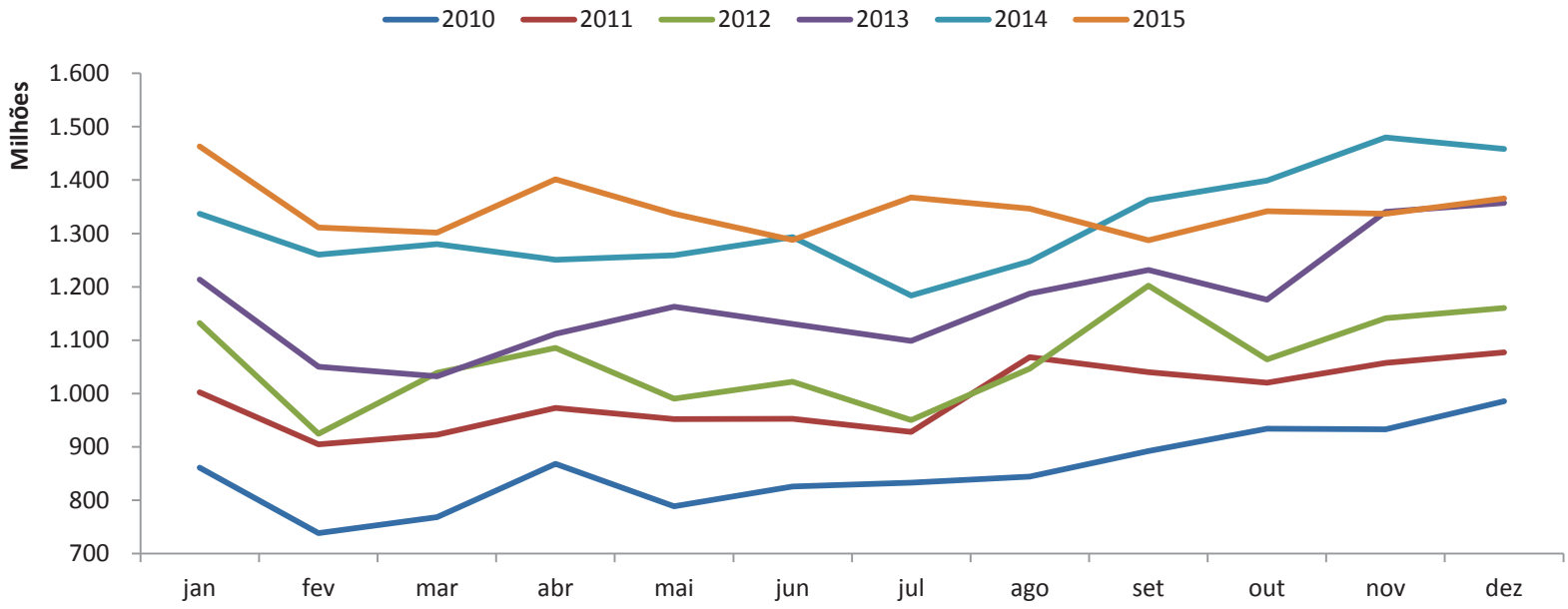

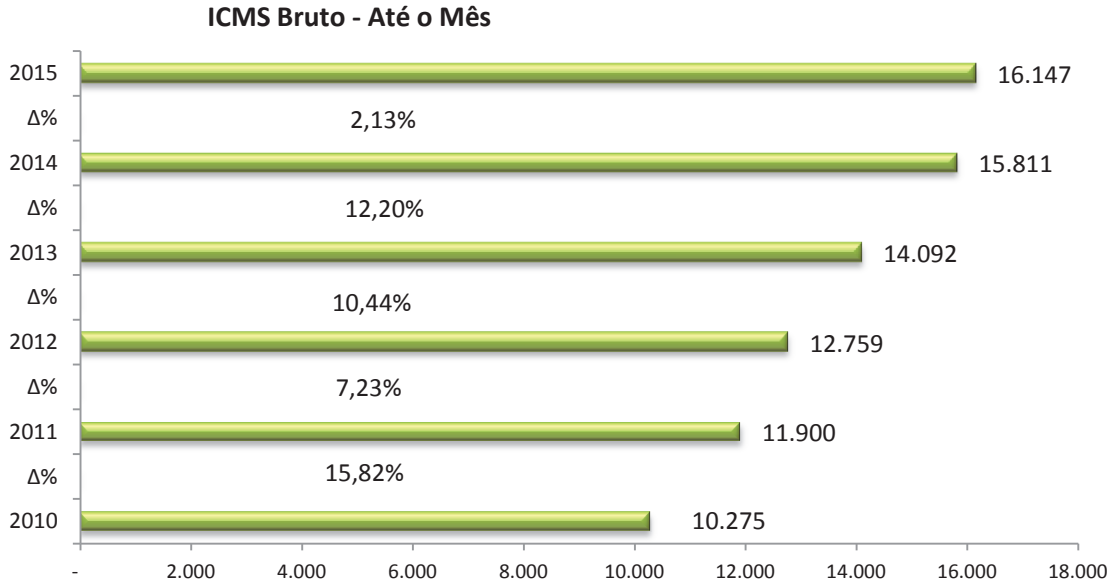

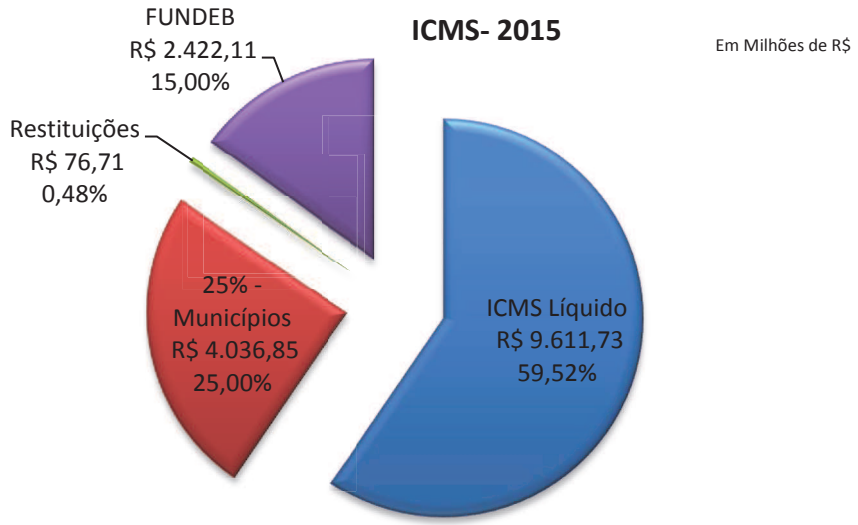

Receita Tributária – Comportamento da arrecadação do ICMS
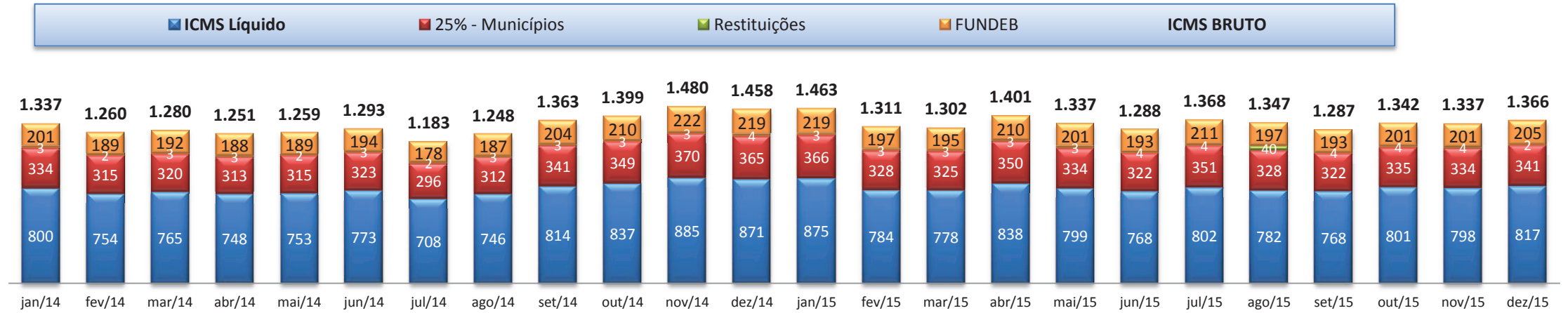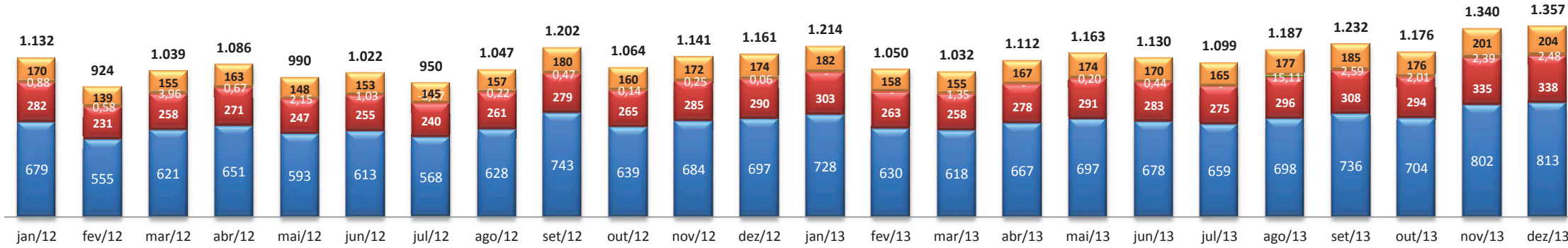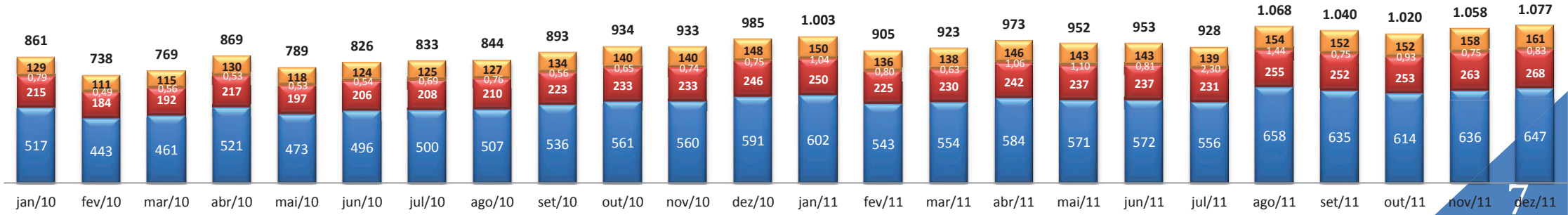
Em Milhões de R$